



WALES

WIDEST ASIAN LEARNERS ENGLISH SCHOOL

WORKING TOGETHER TOWARDS
LANGUAGE EXCELLENCE
STANDARD

WALES

Widest
Asian
Learners
English
School

“ We change your life style by providing
a proper environment and opportunities
to experience other cultures. ”

WALES promises to produce

INTERACTION COORDINATORS

: who create community by being

- globally competitive.
- socially, emotionally and culturally aware.
- able to excellently communicate.

in order to achieve this, we provide

PRACTICAL ENGLISH

which is used in daily conversation and communication since this is definitely the skill that you need whenever and wherever you go abroad to be an interaction coordinator.

JEANNE YAN, SHIM

School Directress



OUR HISTORY

2006

Establishment as an academy for juniors.

2010

Starting program for adult students with ESL, IELTS, TOEFL and TOEIC.

2016

Transferred to current location, Legarda road.

ACQUISITION



TESDA

NTR07-14-03-1512 / NTR07-14-03-1513 / NTR07-14-03-1514



SSP

MCL2007178

6 ESSENTIAL ELEMENTS

This is our secret to acquire "Practical English".

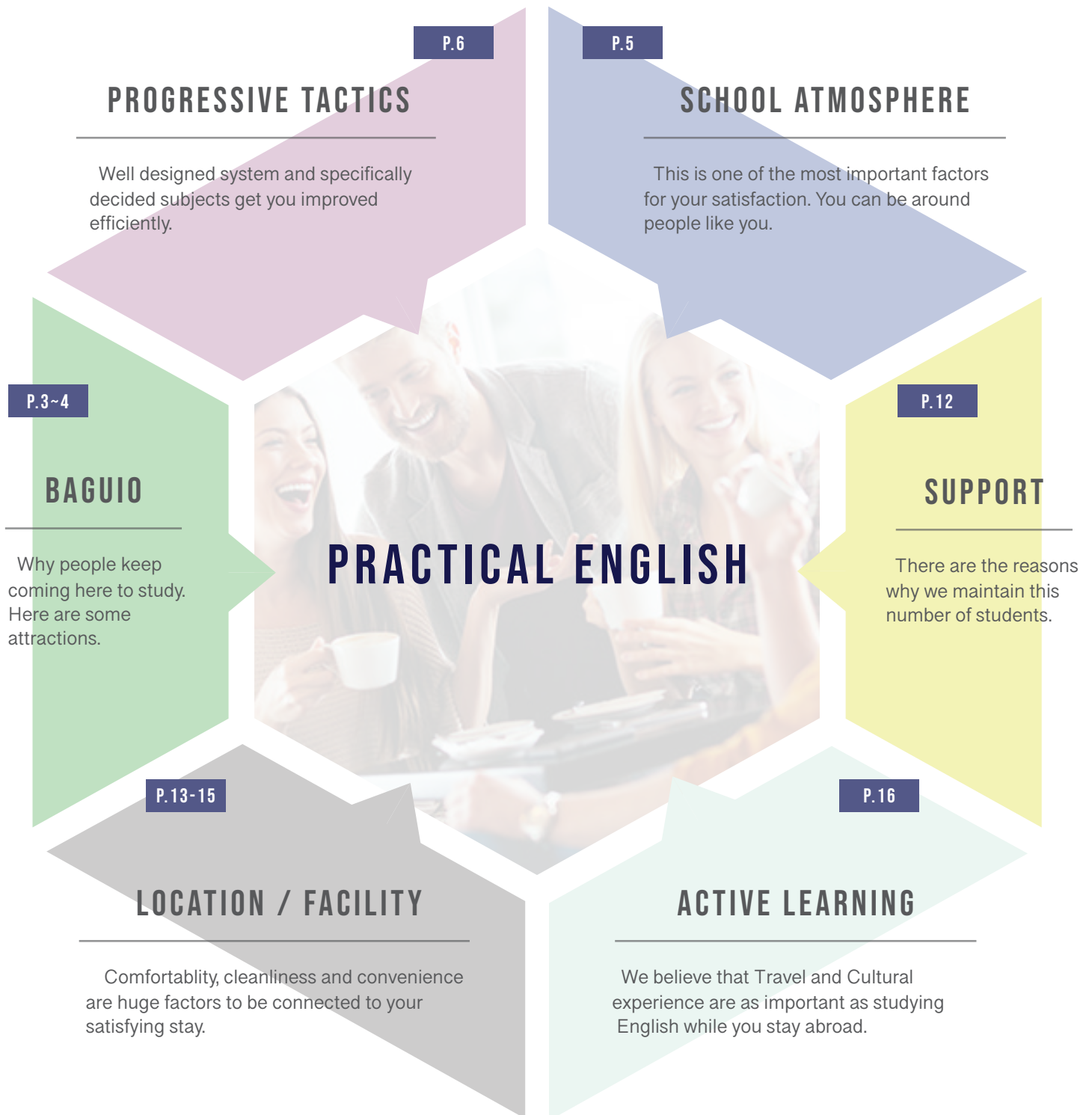



1. BAGUIO

These past few years, many students of different nationalities have been increasing because of the environment which Baguio has. This city was even named a "Creative City" by UNESCO.



BEST CLIMATE

The average temperature in Baguio is 19.2 degrees Celsius for most of the year. Because of this cool autumn-like climate, there is no need to use air conditioner or heater.



SECURED

One of the major cities, the city government ensures the safety of its inhabitants and visitors by widening police-visibility.



EDUCATIONAL

Baguio has the most universities and educational centers north of Manila so it is also known as the 'Education Center of the North'.



DESIGNED

This city was designed by Americans more than a 100 years ago. The English language is widely used by the people of Baguio.





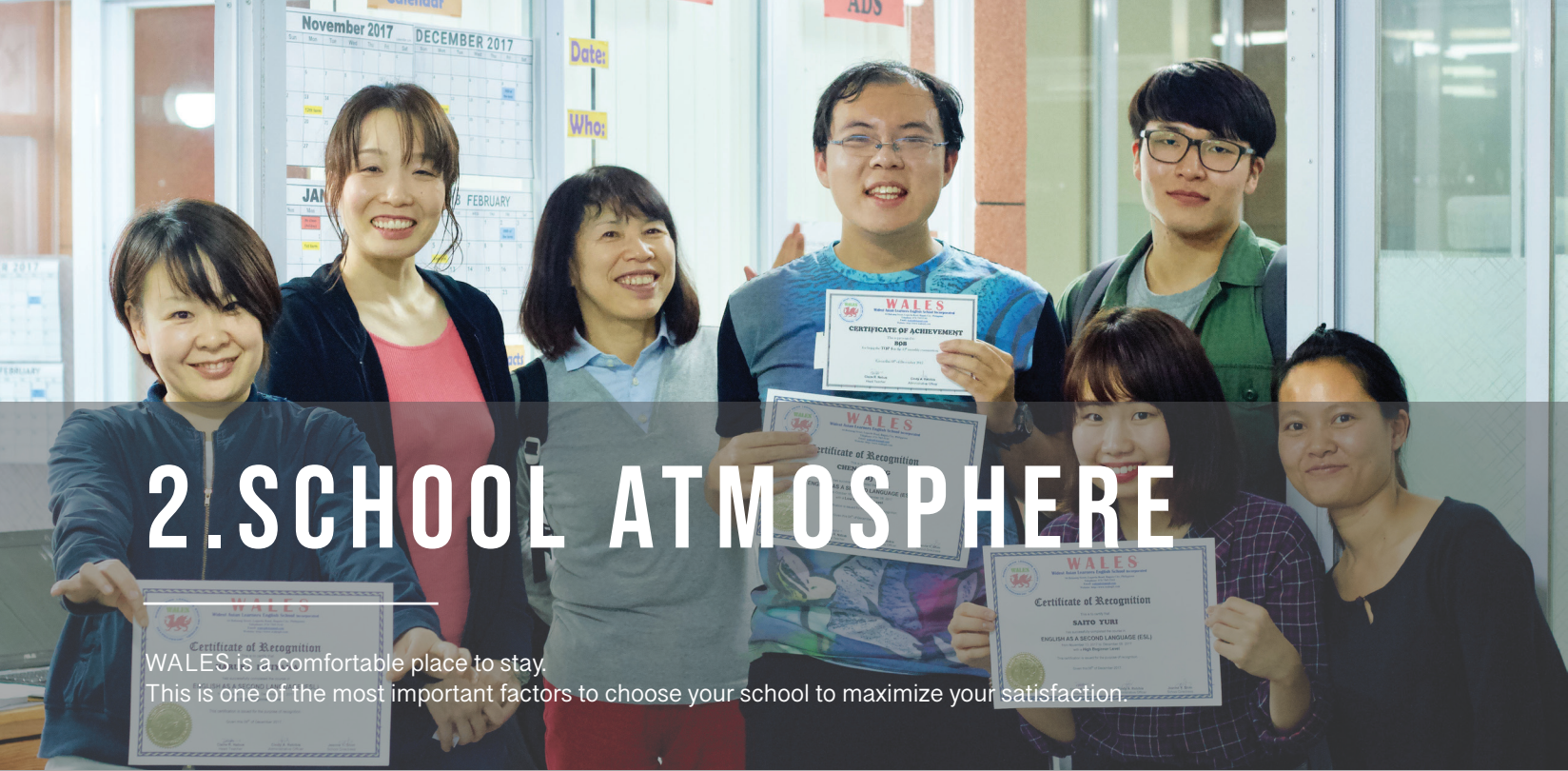

2. SCHOOL ATMOSPHERE

WALES is a comfortable place to stay. This is one of the most important factors to choose your school to maximize your satisfaction.

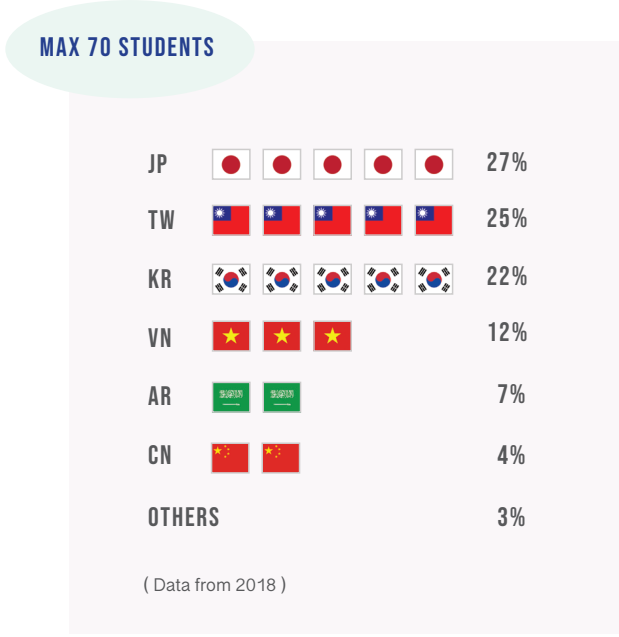

HOMEY

- Proper capacity to remember all students' names

MATURED

- WALES students' average age : 29.8 years old
 - Below 30s' : Over 30s' = 50% : 50%

NATURALLY SPEAKING ENGLISH

- Nationalities are controlled to be diverse
 - Not EOP but the environment lets you communicate

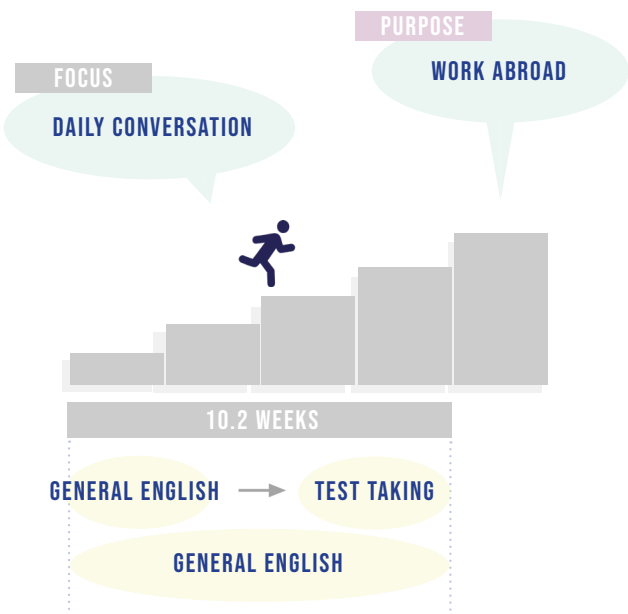

CONVERSATION FOCUSED

- Student's purpose
 60% : To work abroad, 20% : To travel
 - Student's focus
 80% : Daily conversation / Communication

GOOD FOR BEGINNER TO INTERMEDIATE

- Average duration of stay : 10.2 weeks
 - Designed plan that students can step up from ESL to IELTS or other courses



3. PROGRESSIVE TACTICS

With this strategy, it is possible for students to achieve a workable English skill. Our subjects are specifically decided based on each course and level. We are quite sure this system will help you out a lot.

EX) LEADING - B : SUBJECTS DETAIL

Subject	Content
Grammar	Predicator
Writing	Reporting & Personal Letters
Vocabulary	Idioms
Reading	General Academic
Speaking	Presenting
Pronunciation	Sentence Stress
Listening	Main Points
Discussion	Debates

✓ ALL LEVELS' SUBJECTS ARE SPECIFICALLY DECIDED

WALES data says these specific contents can particularly contribute to your level.

✓ STUDENT'S LEVEL AUTOMATICALLY ELEVATES IN A CATEGORY

Not to stay in 1 level, we bring you up to the next level to efficiently learn higher contents.

✓ THE CHECK TEST IS REQUIRED TO REACH A NEXT CATEGORY

Prior category's application is required to move up to the next category.

ADVANCING

Students can enhance more fluency to be closer to native speakers on high standardized communication.

LEADING

Students can acquire higher communication such as presentation, negotiation, meeting and so on.

WELCOMING

Students can attain basic grammar and vocabulary for daily and practical communication.

CHECK TEST SCORE

- ✓ 80% ▶ Next Level
- ✓ Below 80% ▶ Review of whole WELCOMING.

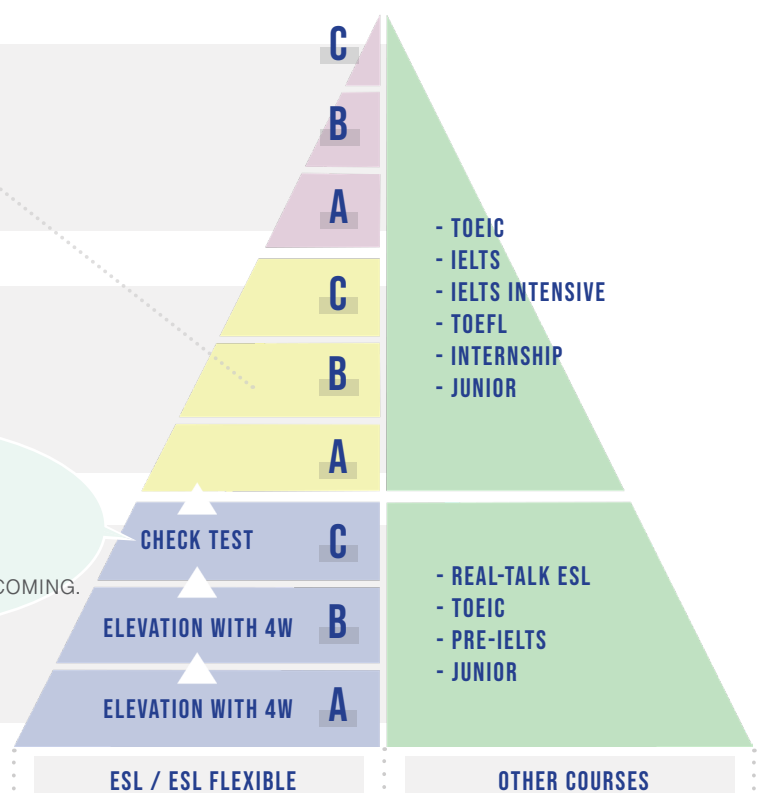



ESL

We offer three types of ESL plans that would cater to the student's budget, purpose and time.



ESL

This course is for students who want to spend more time studying.
Balance of 1:1 class and Group class is great for those who want to gain daily conversation skill.

- SPEAKING
- PRONUNCIATION
- READING
- GRAMMAR
- VOCABULARY
- WRITING
- LISTENING
- DISCUSSION

(8 classes = 6 one on one + 2 Group)



ESL FLEXIBLE

This is for students who want to balance their study and leisure time.

- SPEAKING
- DISCUSSION
- READING+ VOCABULARY
- WRITING+ GRAMMAR
- LISTENING

(5 one on one)



REAL-TALK ESL

ONLY WALES provides the program that you can learn from actual situation.
Particularly decided subjects can improve your Survival English.

- EXPRESSION (MONDAY + WEDNESDAY)
- PRONUNCIATION
- PHONE CALL
- VOCABULARY
- WRITING
- PRACTICE (TUESDAY + THURSDAY)
- ROLE PLAY (MONDAY + WEDNESDAY)
- VIDEO ANALYSIS (TUESDAY + THURSDAY)
- OUTSIDE (FRIDAY)
- ROLE PLAY (MONDAY + WEDNESDAY)
- VIDEO ANALYSIS (TUESDAY + THURSDAY)
- PRESENTATION (FRIDAY)

(7 classes = 5 one on one + 2 Group)



IELTS

IELTS is becoming necessary to go abroad to study or work. Our Three types of IELTS courses can give you choices based on your level and duration.



IELTS

Requirement : Band score 4.0

Actual program for students who have sufficient time to study and may or may not require an IELTS score.

SPEAKING

LISTENING

READING

WRITING 1

WRITING 2

GRAMMAR

DISCUSSION

(7 classes = 5 one on one + 2 Group)



PRE-IELTS

Trial program for students who want to take and/or be familiar with IELTS but do not require an IELTS score.

SPEAKING

LISTENING

READING

WRITING

VOCABULARY

GRAMMAR

DISCUSSION

(7 classes = 5 one on one + 2 Group)



IELTS INTENSIVE

Requirement : Each subjects' score 4.0

Special program for students who lack time to study and require an IELTS score for study/work abroad.

SPEAKING

LISTENING

LISTENING

READING

READING

WRITING 1

WRITING 2

GRAMMAR

VOCABULARY

(8 one on one + 1 self-study)

OTHERS

Three courses are offered to students who plan to work or study abroad and require a score or experience in an English work environment.



TOEIC

This program efficiently maximizes your score taking technique with the minimum number of classes.

SPEAKING

LISTENING

LISTENING

READING

READING

(5 one on one)



TOEFL

Requirement : Leveling over LEADING-A

We made this all 1:1 classes in order to focus on your weaknesses and improving your score.

SPEAKING

WRITING

VOCABULARY

GRAMMAR

LISTENING

READING

READING/
LISTENING

(7 one on one)



INTERNSHIP

Requirement : Leveling over LEADING-A

Experience working in a government office.

You can learn practical speaking from the actual work environment.

WRITING

PRONUN-
CIATION

PATTERN

OJT

(3 one on one + 4 hours internship in a government office)

* Government office : DOT (Department of Tourism)



FAMILY / JUNIOR

Parents and juniors can have more choices and enjoy studying together in the Philippines. WALES is one of the best environment for the family.



FAMILY

Parents can choose either :

- To study
- To be a guardian to their child



JUNIOR

- Requirement to enroll : 7~15 years old
- IELTS/TOEFL/TOEIC can also be offered based on student's purpose and level.
- Junior camp, Junior activity and baby-sitting are not provided.

SPEAKING	DISCUSSION	READING	WRITING	VOCABULARY	LISTENING	PRONUNCIATION
----------	------------	---------	---------	------------	-----------	---------------

(7 one on one)

All courses

- 1 class : 45 minutes
- Additional 1:1 class and Group class can be added from the school new term.
- * Subjects can be chosen from ESL course.

4. SUPPORT

We care for and focus on each of your improvement. This is the reason why we only accept a minimum number of students so we can monitor each one in detail and give proper direction to study.

BEFORE
DEPARTURE

✓ EFFICIENT DECISION FOR YOUR COURSE

We assess your English ability before coming here.

- Object : IELTS / TOEFL / Internship / REAL-TALK ESL
- Detail : 1.Video call with a teacher to check your level.
2.If you do not meet the requirement,
school will suggest proper plans for you.

* These service are not mandatory. Student and agent can choose whether take or not.

✓ PRIOR CONTACT WITH SCHOOL STAFFS

We advise you on things you need to know.

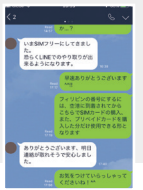

✓ REGULAR CONSULTATION

We have regular consultation in order to let you efficiently improve your English / bring your score up.



✓ CHECK IMPROVEMENT WITH THE SCORE SHEET

You can visually see the improvement through your own record.



✓ MULTINATIONAL STAFFS ARE READY TO HELP YOU

We hire people who can communicate in practical English so you can also learn from them.



AFTER
ARRIVAL

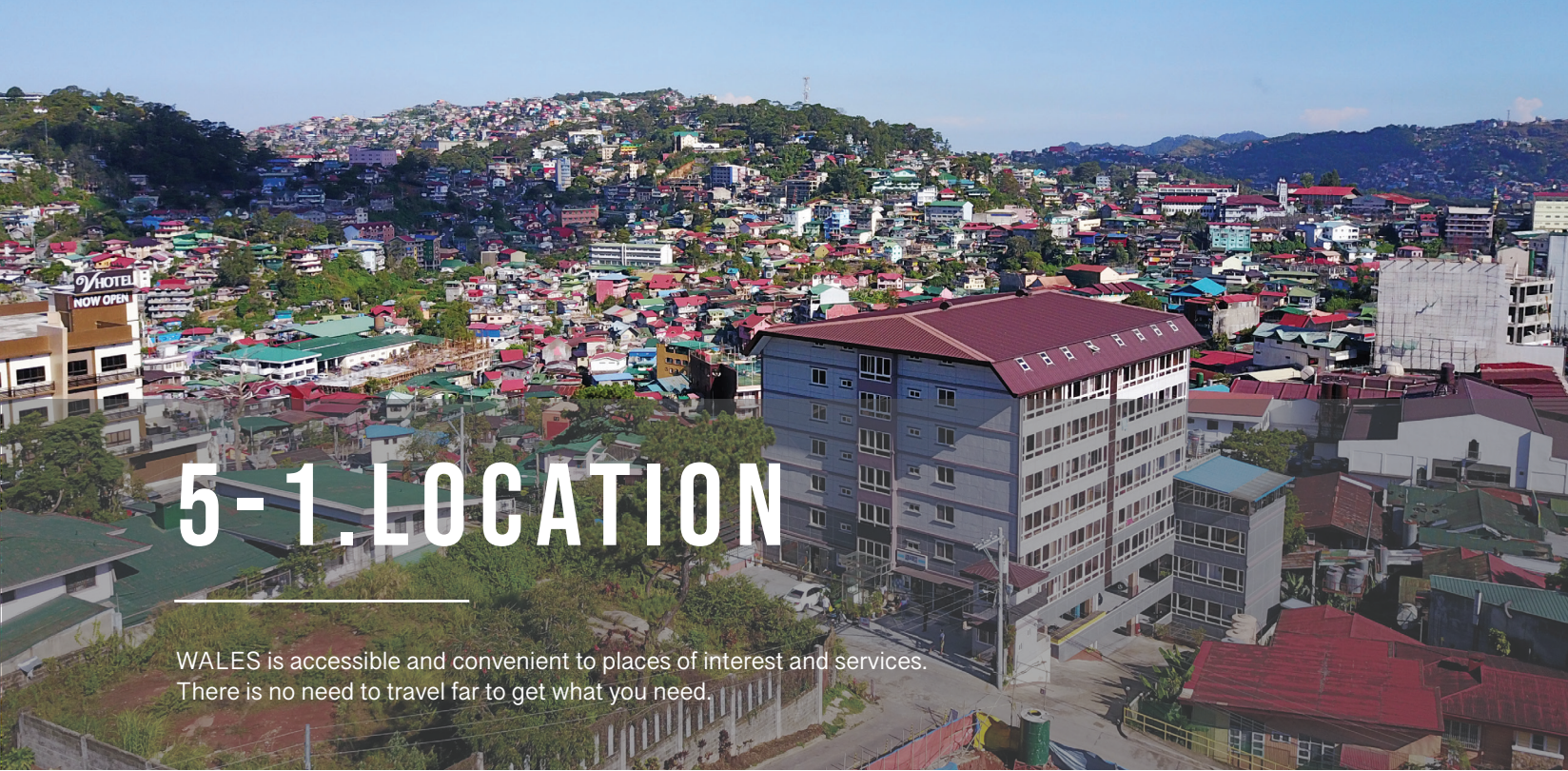

5-1. LOCATION

WALES is accessible and convenient to places of interest and services. There is no need to travel far to get what you need.

LESS THAN 5 MINUTES WALK

GYM

Exercise after class can refresh you and be more focused.



ATM

You do not have to spend taxi fare to withdraw your money.



SEVEN-ELEVEN

You can buy groceries anytime!! There is also another grocery store nearby.



CAFE / RESTAURANT / BAR

Not only inside a classroom!! Studying in a cafe or grabbing a beer is great moment to feel abroad.



PARK

Burnham Park is the central park in Baguio. You can have outdoor exercises.



MASSAGE

Students notice it is nice to have this near. It also helps you out to be relaxed.



CLINIC / PHARMACY

Tissue, shampoo and so on... Not only medicine can be bought right away.

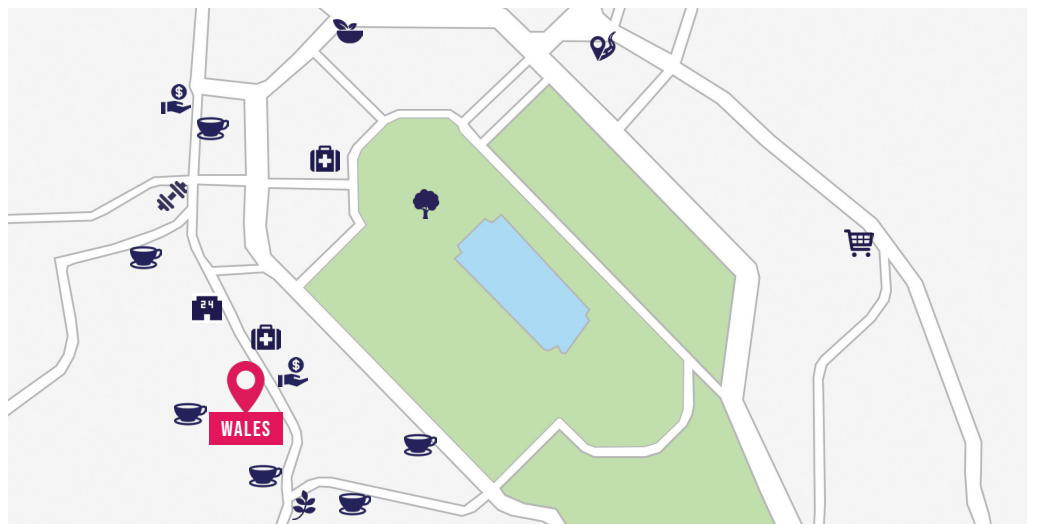

WALKING DISTANCE

SESSION ROAD

This is the main street of Baguio. You can feel urban ambience here.



PUBLIC MARKET

If you want to buy vegetables, this is famous and you can buy at a cheaper price.



SM SHOPPING MALL

Shopping, eating out and hanging out with your friends. Whatever you want :)



5-2.SCHOOL FACILITIES

Comfortability and cleanliness are primary factors if you want to stay more or go back right away. Our building was built in 2016 and we keep improving our facilities in order for you to feel relaxed to stay.)



SCHOOL



SCHOOL



DINING



1:1 CLASS ROOM



TOILET



GROUP CLASS ROOM



OFFICE



OUTSIDE

ROOM TYPES

STUDIO TYPE

SINGLE SHARE



Good for those who want to prioritize a private space.

TWIN SHARE



Good for those who want to use English inside a room.

TRIPLE SHARE



It is spacious but affordable. You can save and stay in a wide room.

APART TYPE

FULL UNIT



Good for a family. You can avail the entire unit (bedrooms, living, dining and bathroom).

*Students can cook inside a unit.

SEPARATE SINGLE



A luxury room for those who prefer to have a private space but still converse in English.

*One bedroom, one student.

LADIES PREMIUM

SINGLE BEDROOM



Students can comfortably talk in English because of Maximum 7 students (Maximum 2 same-nationality). The 2-floor space has 2 bathrooms which can be used conveniently.

*Students can cook inside a unit.

TWIN BEDROOM





6. ACTIVE LEARNING

We believe understanding a culture is a huge step to be "Interaction coordinator". So, we provide activities which are TRAVEL and CULTURAL.



TRAVEL

Since you are in Baguio, it is an asset that many places can be reached easily like world heritages, the sea, mountains and so on.



We provide tours which you can join to visit those places. Do not miss the experience to visit many places, not only study!!



CULTURAL

If you are only studying inside a school, you will not be able to see the other side of the Philippines.

This is the one we want you to experience aside from studying English. We are sure this will affect your perspective and it would be one of your most valuable experiences.



TESTIMONIAL



🇯🇵 “BE PROUD OF YOUR DECISION!!” / KANA

The small capacity made me interact with many nationalities. Each teacher and student are close, so I could feel friendship everywhere.)

There was sometimes blackout but I did appreciate fast Wi-fi speed, less insects and location, near cafes. Best weather lets me study more and more.

To those who are afraid of stepping forward because of the job and other concerns, only few months experience makes our lives fulfilled for sure.



🇻🇳 “NO WORRIES TO TAKE A STEP” / BILA

Before I came, I was worried about many things such as: learning schedule everyday, accomodation, food, friends... what I would achieve when I finished the term...

After I came, I had good feeling, I like group class, I could improve my speaking, friends from other countries are so kind, I had many unforgettable memories with them.

I think I had a right decision to come Wales in 3 months.

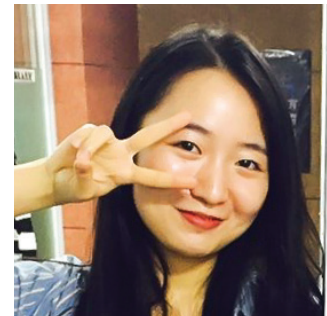

🇰🇷 “MORE THAN EXPECTATION” / OLIVIA

This school operates with not that many students compared with the other schools. In the other schools case, they have more than 200 students but in WALES, they have about 70. Teachers can concentrate on their students respectively and be interested in their students. In addition, students can feel strong bond or affection with teachers.

In this school, a student could mix with variety of nationalities. In here, I could get along with Japanese, Taiwanese, Filipino and Korean. Of course, there are more Koreans rather than the other nationalities, but still there are many foreigners. I was able to learn their cultures which are totally different with Korean's. I could experience Japan, Taiwan and the other countries in Philippines. Up until now, I think that the biggest thing I got in WALES is 'friends'.



🇹🇼 “DON'T MISS WALES!” / MEI

There are two main reasons why the agent recommended me WALES and I chose to learn English here: “Abundant Living Requirements” and “Warm Atmosphere like Family”. For these advantages, I'll give the people searching English academy a word of advice "Don't miss WALES!".

After 3 weeks ESL program, I studied IELTS course for 7 weeks. During that period, I remarkably improved English ability in four parts and raised IELTS band score from 4.5 to 6.5. Anyway, without teachers' help and companion, I can not reach my goal and own extremely wonderful memories.

🇵🇭 “COMFY” / PABLO



The schedule was very appealing for me: Six hours of private class and two hours in a group, daily for one month. It was demanding -this is Asia, guys, don't forget it! My goal was improving my English before travelling around Asia, but I got something better: I started to traveling every day, in every class, talking to my teachers and my classmates I was meeting new cultures, new food, new advices, new visions of life from the Philippines, Japan, Korea, Vietnam, Taiwan, China, Arabia, and so on.

Baguio is a special place. I thought it was small town hidden in the mountains of the Philippines and you can get relax there-, but the city is vibrant in the day, have plenty options of food, there are many places for going for a drink at night. Indeed, I miss Baguio.

DAILY SCHEDULE

DAYTIME



* Schedule is a sample. It will be changed depending on your course.

NIGHTTIME

WEEKEND



CHILLING OUT

There are many cozy cafes and restaurants in Baguio.



TRAVELING

Baguio is used as a hub to go to other landscapes! Enjoy your stay while studying.



SHOPPING

Brand-new clothes, second-hand clothes, cosmetics, groceries... whatever you want :)



STUDYING

You might have many homeworks... You can choose where you want to study :)

MANY LANDSCAPES CAN BE REACHED ON WEEKEND

PAGUDPUD



SAGADA



VIGAN



ABRA



BANAUE



SAN FERNANDO



HUNDRED ISLANDS



PINATUBO VOLCANO



BAGUIO

MANILA

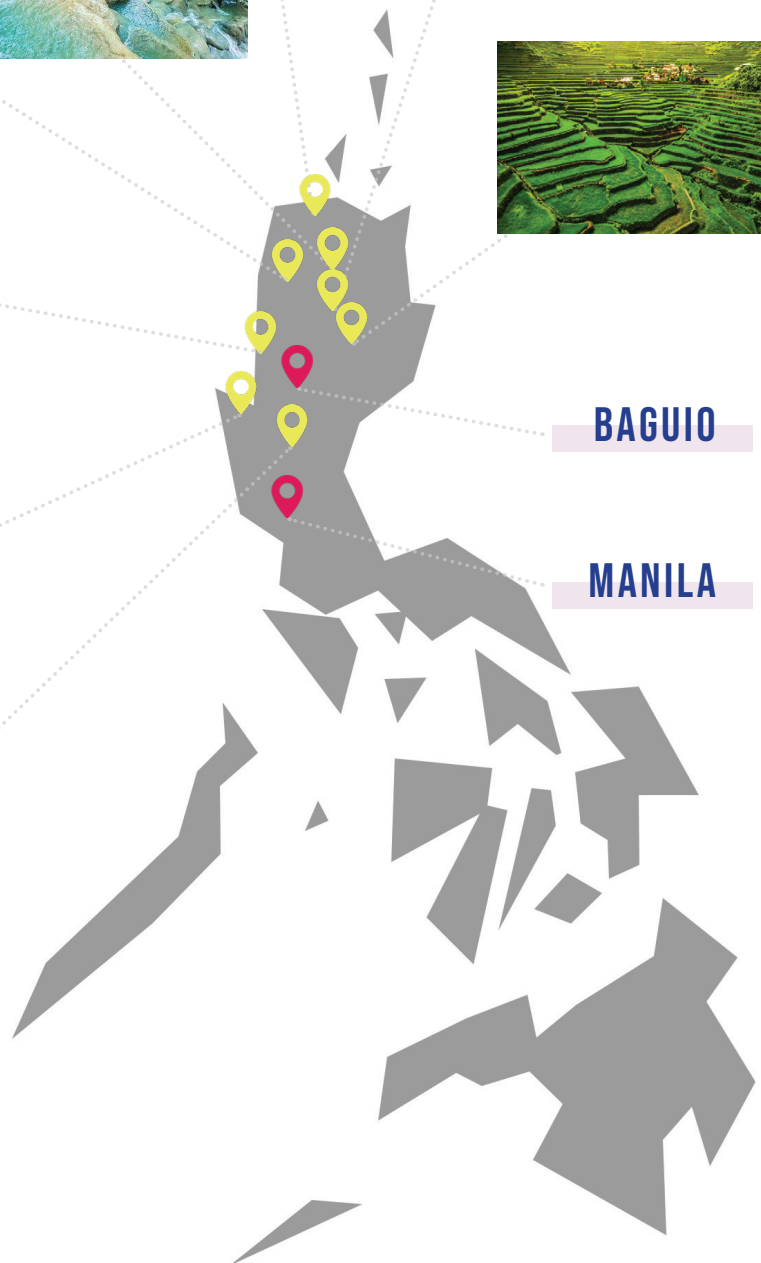



WORKING ALTOGETHER TOWARDS

LANGUAGE EXCELLENT

STANDARD

Address : B4 WALES, #4 Bukaneg street, Legarda road, Baguio city, the Philippines
E-Mail : walesph@gmail.com
Website : <https://walesph.com>